

# SREEKRISHNAPURAM V.T. BHATTATHIRIPAD COLLEGE

Aided and Affiliated to University of Calicut, NAAC Accredited with B+ Grade

Phone (Office) : 0466-2268285 | Email : principalvtbcollege@gmail.com

## CRITERION - VI GOVERNANCE, LEADERSHIP AND MANAGEMENT

### 6.5 Internal Quality Assurance System

[www.vtb.ac.in](http://www.vtb.ac.in)

Mannampatta P.O., Palakkad - 678 633

# SREEKRISHNAPURAM V.T. BHATTATHIRIPAD COLLEGE

Aided and Affiliated to University of Calicut, NAAC Accredited with B+ Grade  
Phone (Office) : 0466-2268285 | Email : principalvtbcollege@gmail.com

## 6.5.1 Contribution of Internal Quality Assurance Cell for Institutionalizing the Quality Assurance Strategies and Processes

## ERP Implementation – Administration & Library

### Administration

1. Admissions are carried through the software and this makes the whole enrolment process seamless and efficient.
2. Student Data can be managed effortlessly through the software.
3. The software is used to generate important certificates like Transfer Certificate, Conduct Certificate...etc.
4. Library Automation has been progressing during the assessment period and incremental augmentation has been carried out through the years.

### Academic Management

1. Attendance Tracking
2. Learning Management System
3. OBE Outcome Based Education module.

### ERP Solution - EMBASE

The IQAC of V T B College puts constant effort in enhancing the academic and administrative process of the institute. IQAC has implemented e- Governance solution for the institution. The college was automated using the EMBASE software. This software is a tool to streamline both administration and academic processes. This EMBASE platform enable the college to align with the objectives and mandates of National Education Policy 2020. The software has incorporated tools and resources which help the institute to integrate NEP guidelines in curriculum. The main features of the software are listed below.

# EMBASE Certificates Interface

## EMBASE Transfer Certificate Issue Interface

SI	TC No.	Adm No.	Univ Reg No.	Name	Batch	TC Status
No Records Found						

Sl	Particulars	Answers
1	Name of the Student	GOKUL KRISHNAN M K
2	Date of Birth as entered in the Admission Register (in figures)	22-06-2003
3	(in words)	TWENTY SECOND JUNE TWO THOUSAND THREE
4	Admission number and Date of Admission	134/2020 30-09-2020
5	Class/Semester and Programme in which the student was enrolled	First Semester B.Com
6	Register number, month and year of the University examination last appeared	VTAL/BCOM1, APRIL 2023
7	Second Language	SANSKRIT
8	Whether qualified for promotion	Course Completed
9	Whether all dues to the College have been cleared	Yes
10	Whether the student availed any fee concessions	Yes, Egnatt
11	Reason for leaving the College	Course Completed
12	Class/ Semester last attended	6th sem B.Com Finance
13	The date on which the student actually left the college	31-03-2023
14	Date of application for Transfer Certificate	11-07-2023
15	Date of issue of Transfer Certificate	11-07-2023
16	Student's Conduct and Character	GOOD

The print preview also shows the college name, address, and a signature line for the Principal. The print settings are set to 1 sheet of paper, Canon R2006/2206 LFF, All pages, 1 copy.

# Bonafide Certificate and Course Certificate Issue Interface

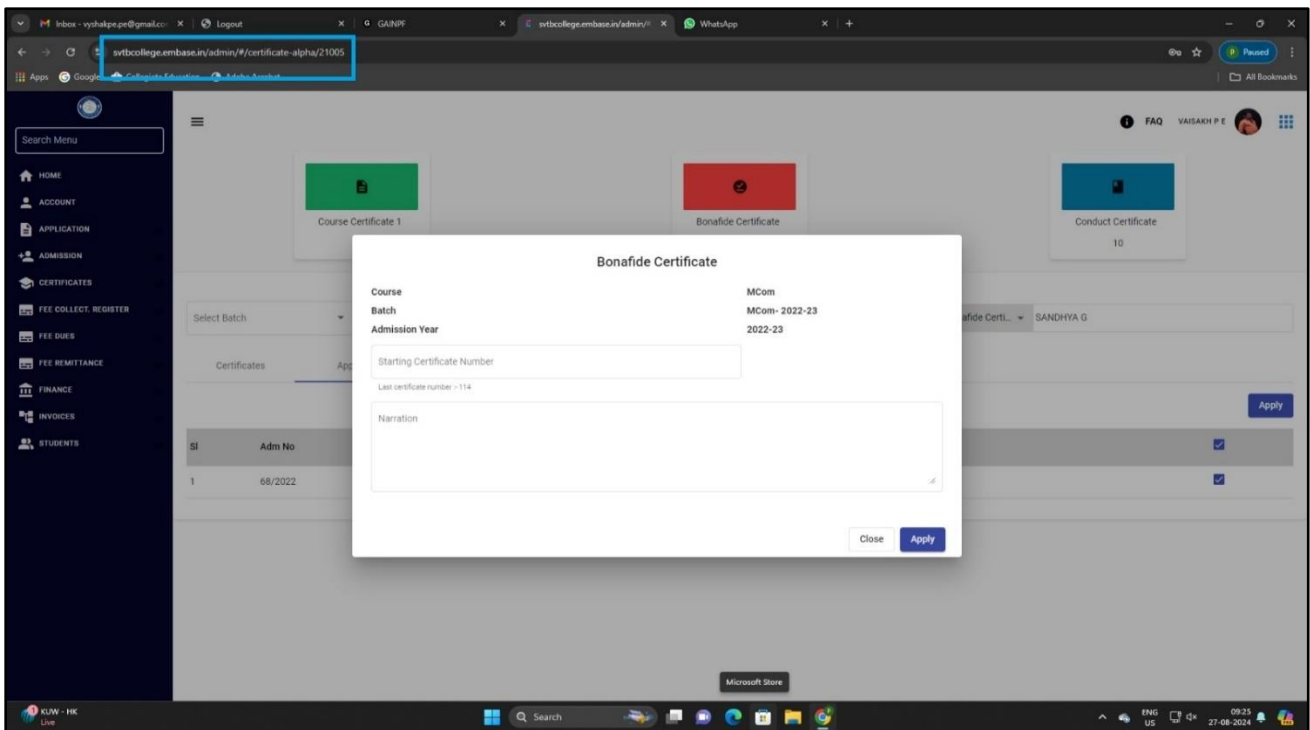
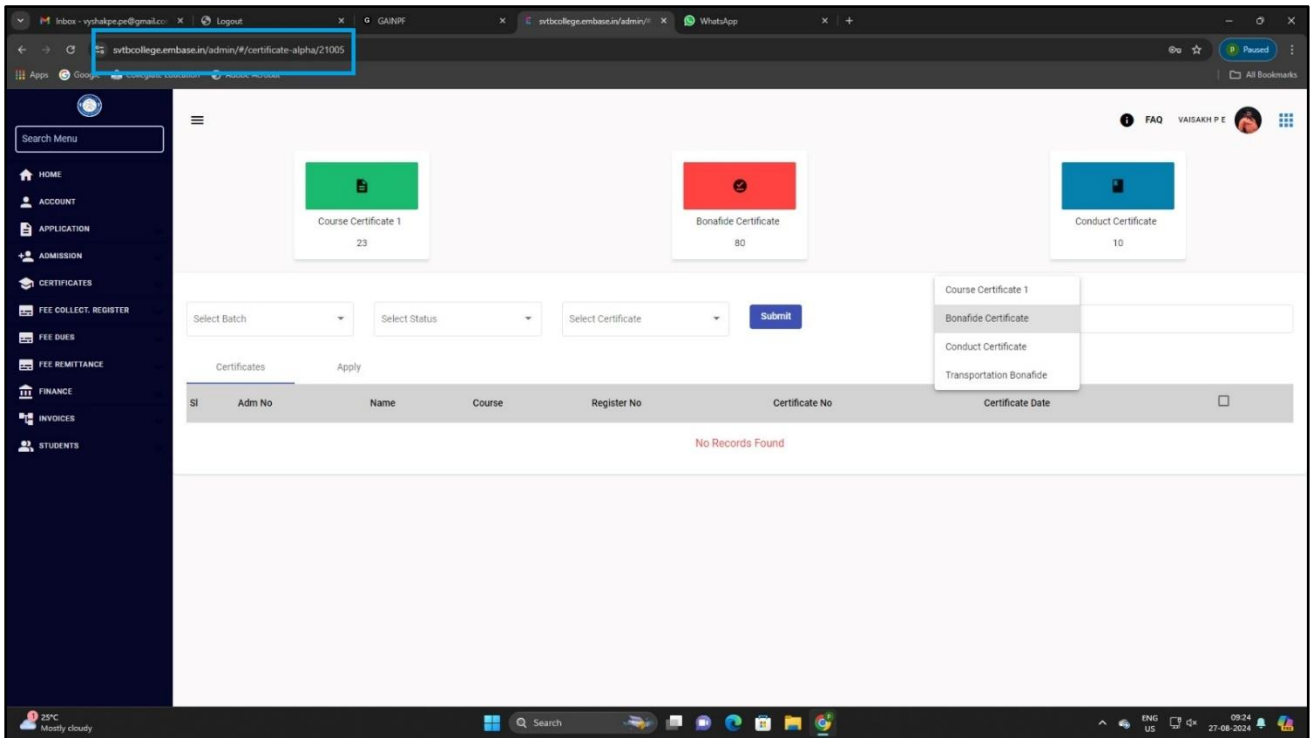

# OFFICE AUTOMATION

The administrative section of college is automated and recent softwares are used in the functioning of the college office. The below softwares are used by the college office.

## PF SYSTEM

## PFMS

# SPARK

# ADMISSION PORTAL

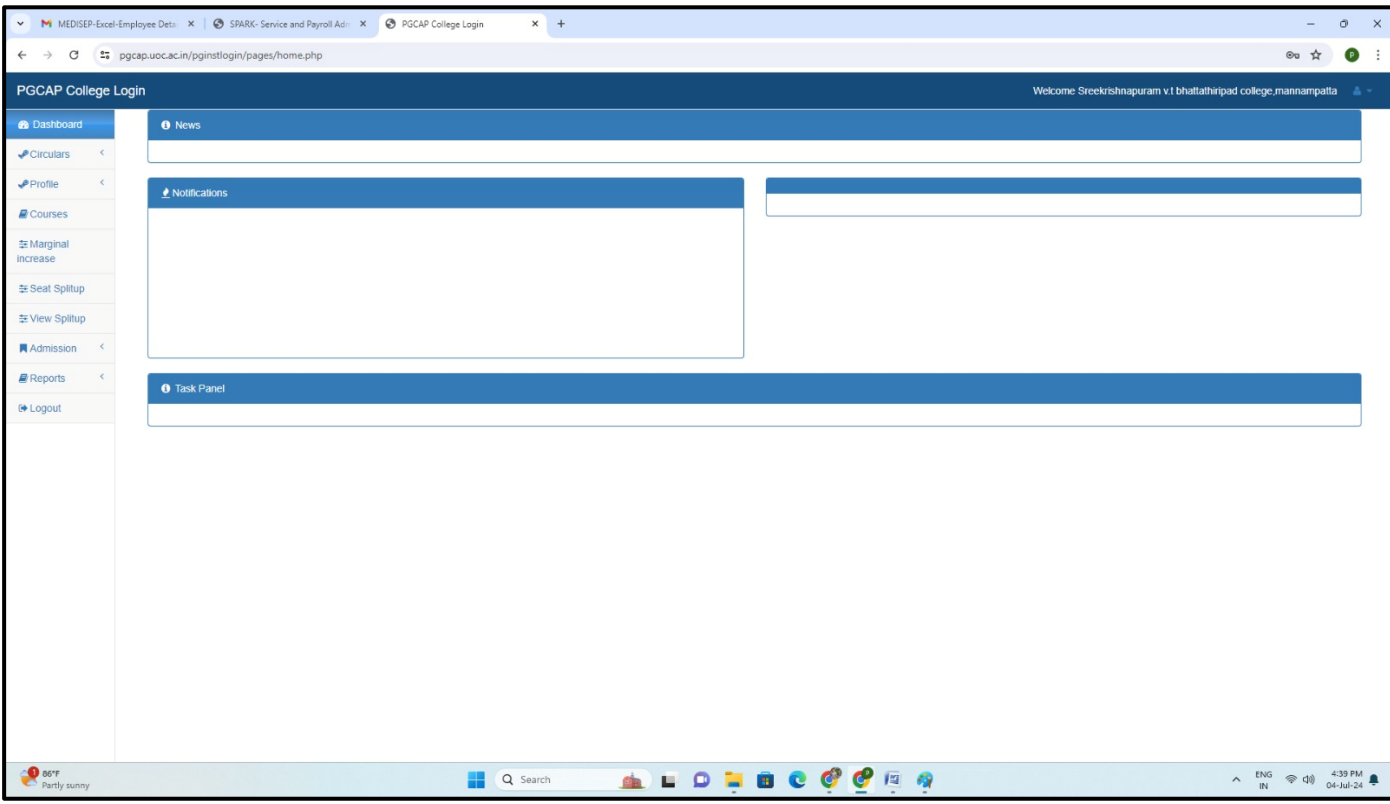

## LIBRARY AUTOMATION

IQAC has taken measures to automate the library. KOHA a fully featured scalable library management system is installed in the library to facilitate the library management.

Name of ILMS Software	Nature of Automation	Version	Year of Automation
KOHA	Full	20.05.18.000	2018

College library is fully automated using Koha Integrated Library Management software version 18.5 in the year 2018 and it is upgraded to version 20.05 in the year 2023. KOHA is the first Integrated Library Management Software. It works on LINUX operating system. Koha is a web-based ILS, with a SQL database back end with cataloguing data stored in MARC and accessible via Z39.50.

KOHA modules include

- Circulation
- Classification
- Cataloguing
- Acquisition
- OPAC
- Report
- Serials

# KOHA

192.168.1.50:8051/cgi-bin/koha/about.pl

Circulation Patrons Search Cart More

librarian | SREEKRISHNAPURAM V. T. B. LIBRARY Help

Home > About Koha

## About Koha

Server information Perl modules System information Koha team Licenses Translations Timeline

### Server information

<b>Koha version:</b>	20.05.18.000
<b>OS version ("uname -a"):</b>	Linux vtlib 6.5.0-35-generic #35~22.04.1-Ubuntu SMP PREEMPT_DYNAMIC Tue May 7 09:00:52 UTC 2 x86_64
<b>Perl interpreter:</b>	/usr/bin/perl
<b>Perl version:</b>	5.034000
<b>Perl @INC:</b>	/usr/share/koha/lib /etc/perl /usr/local/lib/x86_64-linux-gnu/perl/5.34.0 /usr/local/share/perl/5.34.0 /usr/lib/x86_64-linux-gnu/perl/5.34 /usr/share/perl5 /usr/lib/x86_64-linux-gnu/perl-base /usr/lib/x86_64-linux-gnu/perl/5.34 /usr/share/perl/5.34 /usr/local/lib/site_perl /var/lib/koha/vtb/plugins
<b>MySQL version:</b>	mysql Ver 8.0.36-0ubuntu0.22.04.1 for Linux on x86_64 ((Ubuntu))
<b>Apache version:</b>	Server version: Apache/2.4.52 (Ubuntu)
<b>Memcached:</b>	Servers: 127.0.0.1:11211   Namespace: koha_vtb   Status: <b>running</b>   Config read from: <b>koha-conf.xml</b>
<b>Zebra version:</b>	Zebra 2.2.3 (C) 1994-2020. Index Data Zebra is free software, covered by the GNU General Public License, and you are welcome to change it and/or distribute copies of it under certain conditions. SHA1 ID: 6deac2408d36773b991ada867da4a9393bcc658e Using ICU
<b>Date and time:</b>	12/06/2024 12:16 PM
<b>Time zone:</b>	Used: Asia/Kolkata   Config: Undefined   Environment (TZ): Undefined

192.168.1.50:8051/index.html

Circulation Patrons Search Cart More

librarian | SREEKRISHNAPURAM V. T. B. LIBRARY Help

# koha

Enter patron card number or partial name:

[Check out](#) [Check in](#) [Renew](#) [Search patrons](#) [Search the catalog](#)

Home

### News

#### What's Next?

Posted on 29/10/2007 | [Edit](#) | [Delete](#) | [New](#)

[Circulation](#)

[Patrons](#)

[Advanced search](#)

[Lists](#)

[Course reserves](#)

[Authorities](#)

[Cataloging](#)

[Serials](#)

[Acquisitions](#)

[Reports](#)

[Tools](#)

[Koha administration](#)

[About Koha](#)

[Koha Backup](#)

*[Signature]*  
**PRINCIPAL**  
Sreekrishnapuram VT Bhattathirpad College  
Mannampatta, Palakkad - 678633